





NO DUMPING



Fines Range From
\$ 1,500 to \$ 20,000

Vehicles Will Be Impounded

Pursuant to Section 140.10 of the Penal Law, it is a misdemeanor for any person knowingly to enter or remain upon this property.

The City of New York
Department of Housing Preservation and Development

WARNING
NO
TRESPASSING

AVISO
PROHIBIDA
LA ENTRADA

The City of New York
DEPARTMENT OF HOUSING PRESERVATION AND DEVELOPMENT

Anyone who remains unlawfully on these premises will be prosecuted. Punishment includes up to one year imprisonment.

Cualquiera que se queda ilegalmente en esta propiedad será procesado. Castigo incluye hasta un año de encarcelamiento.

Pursuant to Section 140.10 of the Penal Law, it is a misdemeanor when any person knowingly enters or remains unlawfully upon this property.

De acuerdo con la sección 140.10 de la ley penal, es un delito cuando una persona entra o se queda ilegalmente en esta propiedad.



THERE ARE

596 ACRES OF

VACANT PUBLIC LAND

IN BROOKLYN

This is a directory.

Block	Lot	Parcel	Address	Owner/Name	Block	Lot	Parcel	Address	Owner/Name	Block	Lot	Parcel	Address	Owner/Name	Block	Lot	Parcel	Address	Owner/Name	Block	Lot	Parcel	Address	Owner/Name										
6	100	33	HULSON AVENUE	DCAS	3230	38	34	54 GOODWIN PLACE	PARNS AND RECREATION	1794	181	36	60 GREENE AVENUE	NEW YORK CITY HOUSING	4807	34	37	182 ADELAIDE AVENUE	PARNS AND RECREATION	1447	73	41	BERGEN STREET	HOUSING PRESERVATION	3409	21	41	25 CHESTER STREET	HOUSING PRESERVATION	4088	21	42	620 SHERK	DCAS
6	100	33	HULSON AVENUE	DCAS	3231	38	34	56 GOODWIN PLACE	PARNS AND RECREATION	1797	177	36	60 GREENE AVENUE	PARNS AND RECREATION	4807	35	37	184 ADELAIDE AVENUE	PARNS AND RECREATION	1447	74	41	EMMA BERGAM STREET	HOUSING PRESERVATION	3409	22	41	27 CHESTER STREET	HOUSING PRESERVATION	4088	22	42	SHERK	DCAS
6	100	33	HULSON AVENUE	DCAS	3232	40	34	58 GOODWIN PLACE	PARNS AND RECREATION	1798	7	36	62 GREENE AVENUE	THE NY CITY HOUSING	4807	37	37	186 ADELAIDE AVENUE	PARNS AND RECREATION	1447	75	41	191 BERGEN STREET	HOUSING PRESERVATION	3409	23	41	29 CHESTER STREET	HOUSING PRESERVATION	4088	23	42	DOUGHERTY	DCAS
45	1	33	77 FORT STREET	DEPT OF TRANSPORTATION	3233	41	34	60 GOODWIN PLACE	PARNS AND RECREATION	1798	8	36	64 GREENE AVENUE	THE NY CITY HOUSING	4807	38	37	188 ADELAIDE AVENUE	PARNS AND RECREATION	1447	76	41	193 BERGEN STREET	HOUSING PRESERVATION	3409	24	41	31 CHESTER STREET	HOUSING PRESERVATION	4088	24	42	DOUGHERTY	DCAS
53	1	33	PEARL STREET	DEPT OF TRANSPORTATION	3233	42	34	62 GOODWIN PLACE	PARNS AND RECREATION	1798	9	36	66 GREENE AVENUE	NYCHOUSING AUTHORITY	4807	40	37	200 ADELAIDE AVENUE	PARNS AND RECREATION	1447	77	41	193 BERGEN STREET	HOUSING PRESERVATION	3409	25	41	33 CHESTER STREET	HOUSING PRESERVATION	4088	25	42	DOUGHERTY	DCAS
149	1	33	1 DE KALBA AVENUE	ABILE DEVELOPMENT LLC	3236	54	38	103 BEECHER STREET	HOUSING PRESERVATION	1805	74	36	101 QUINCY STREET	PARNS AND RECREATION	4807	41	37	205 ADELAIDE AVENUE	PARNS AND RECREATION	1448	25	41	204 CROOKMAN AVENUE	FIRE DEPARTMENT	3409	46	41	356 ROCKAWAY AVENUE	DCAS	4291	10	42	FOURTH	DCAS
191	10	33	480 BROADWAY	BOARDS OF EDUCATION	3242	41	34	207 MARSHALL STREET	HOUSING PRESERVATION	1805	75	36	103 QUINCY STREET	PARNS AND RECREATION	4809	47	37	242 VAN SOLLEN AVENUE	HOUSING PRESERVATION	1451	13	41	181 BROADWAY AVENUE	NEW YORK CITY	3409	47	41	358 ROCKAWAY AVENUE	DCAS	4271	20	42	TUTTABA	DCAS
191	27	33	75 LAUREL	METROPOLITAN NEW YORK	3242	42	34	205 MARSHALL STREET	HOUSING PRESERVATION	1805	76	36	107 QUINCY STREET	PARNS AND RECREATION	4810	6	37	239 VAN SOLLEN AVENUE	HOUSING PRESERVATION	1451	14	41	183 BROADWAY AVENUE	HOUSING PRESERVATION	3409	48	41	360 ROCKAWAY AVENUE	DCAS	4271	21	42	BLAKE AVENUE	DCAS
191	38	33	75 LAUREL	METROPOLITAN NEW YORK	3242	43	34	203 MARSHALL STREET	HOUSING PRESERVATION	1806	40	36	109 QUINCY STREET	PARNS AND RECREATION	4810	7	37	241 VAN SOLLEN AVENUE	HOUSING PRESERVATION	1451	15	41	185 BROADWAY AVENUE	HOUSING PRESERVATION	3409	49	41	362 ROCKAWAY AVENUE	DCAS	4271	22	42	BLAKE AVENUE	DCAS
190	120	33	EAST RIVER	NEW YORK CITY TRAVEL	3246	24	34	AMMONSON STREET	DCAS	1811	6	36	109 QUINCY STREET	DCAS	4811	32	37	303 VAN SOLLEN AVENUE	HOUSING PRESERVATION	1451	43	41	188 BROADWAY AVENUE	HOUSING PRESERVATION	3409	52	41	380 ROCKAWAY AVENUE	DCAS	4291	20	42	BLAKE AVENUE	DCAS
208	12	33	COLUMBIA HEIGHTS	WATCHDOG BROS & TR	3246	25	37	190 VIKING STREET	HOUSING PRESERVATION	1814	10	36	404 GOLF AVENUE	HOUSING PRESERVATION	4811	34	37	305 VAN SOLLEN AVENUE	HOUSING PRESERVATION	1451	44	41	192 BROADWAY AVENUE	HOUSING PRESERVATION	3409	53	41	382 ROCKAWAY AVENUE	DCAS	4291	21	42	BLAKE AVENUE	DCAS
208	71	33	CLIFTON STREET	DCAS	3248	1	35	175 KATHARINE AVENUE	HOUSING PRESERVATION	1814	44	36	402 GOLF STREET	PARNS AND RECREATION	4811	35	37	307 VAN SOLLEN AVENUE	HOUSING PRESERVATION	1451	45	41	194 BROADWAY AVENUE	HOUSING PRESERVATION	3409	54	41	384 ROCKAWAY AVENUE	DCAS	4291	22	42	BLAKE AVENUE	DCAS
214	2	33	EAST RIVER	DCAS	3248	15	35	PACIFIC STREET	HIGH REALTY CORPORATION	1814	45	36	400 GOLF STREET	PARNS AND RECREATION	4811	36	37	309 VAN SOLLEN AVENUE	HOUSING PRESERVATION	1451	46	41	196 BROADWAY AVENUE	HOUSING PRESERVATION	3409	55	41	386 ROCKAWAY AVENUE	DCAS	4291	23	42	BLAKE AVENUE	DCAS
214	3	33	COLUMBIA STREET	DEPT OF TRANSPORTATION	3248	16	35	PACIFIC STREET	HIGH REALTY CORPORATION	1814	46	36	400 GOLF STREET	DCAS	4811	37	37	311 VAN SOLLEN AVENUE	HOUSING PRESERVATION	1451	47	41	198 BROADWAY AVENUE	HOUSING PRESERVATION	3409	56	41	388 ROCKAWAY AVENUE	DCAS	4291	24	42	BLAKE AVENUE	DCAS
214	3	33	COLUMBIA STREET	DEPT OF TRANSPORTATION	3248	17	35	PACIFIC STREET	HIGH REALTY CORPORATION	1814	47	36	400 GOLF STREET	DCAS	4811	38	37	313 VAN SOLLEN AVENUE	HOUSING PRESERVATION	1451	48	41	200 BROADWAY AVENUE	HOUSING PRESERVATION	3409	57	41	390 ROCKAWAY AVENUE	DCAS	4291	25	42	BLAKE AVENUE	DCAS
214	3	33	COLUMBIA STREET	DEPT OF TRANSPORTATION	3248	18	35	PACIFIC STREET	HIGH REALTY CORPORATION	1814	48	36	400 GOLF STREET	DCAS	4811	39	37	315 VAN SOLLEN AVENUE	HOUSING PRESERVATION	1451	49	41	202 BROADWAY AVENUE	HOUSING PRESERVATION	3409	58	41	392 ROCKAWAY AVENUE	DCAS	4291	26	42	BLAKE AVENUE	DCAS
214	3	33	COLUMBIA STREET	DEPT OF TRANSPORTATION	3248	19	35	PACIFIC STREET	HIGH REALTY CORPORATION	1814	49	36	400 GOLF STREET	DCAS	4811	40	37	317 VAN SOLLEN AVENUE	HOUSING PRESERVATION	1451	50	41	204 BROADWAY AVENUE	HOUSING PRESERVATION	3409	59	41	394 ROCKAWAY AVENUE	DCAS	4291	27	42	BLAKE AVENUE	DCAS
214	3	33	COLUMBIA STREET	DEPT OF TRANSPORTATION	3248	20	35	PACIFIC STREET	HIGH REALTY CORPORATION	1814	50	36	400 GOLF STREET	DCAS	4811	41	37	319 VAN SOLLEN AVENUE	HOUSING PRESERVATION	1451	51	41	206 BROADWAY AVENUE	HOUSING PRESERVATION	3409	60	41	396 ROCKAWAY AVENUE	DCAS	4291	28	42	BLAKE AVENUE	DCAS
214	3	33	COLUMBIA STREET	DEPT OF TRANSPORTATION	3248	21	35	PACIFIC STREET	HIGH REALTY CORPORATION	1814	51	36	400 GOLF STREET	DCAS	4811	42	37	321 VAN SOLLEN AVENUE	HOUSING PRESERVATION	1451	52	41	208 BROADWAY AVENUE	HOUSING PRESERVATION	3409	61	41	398 ROCKAWAY AVENUE	DCAS	4291	29	42	BLAKE AVENUE	DCAS
214	3	33	COLUMBIA STREET	DEPT OF TRANSPORTATION	3248	22	35	PACIFIC STREET	HIGH REALTY CORPORATION	1814	52	36	400 GOLF STREET	DCAS	4811	43	37	323 VAN SOLLEN AVENUE	HOUSING PRESERVATION	1451	53	41	210 BROADWAY AVENUE	HOUSING PRESERVATION	3409	62	41	400 ROCKAWAY AVENUE	DCAS	4291	30	42	BLAKE AVENUE	DCAS
214	3	33	COLUMBIA STREET	DEPT OF TRANSPORTATION	3248	23	35	PACIFIC STREET	HIGH REALTY CORPORATION	1814	53	36	400 GOLF STREET	DCAS	4811	44	37	325 VAN SOLLEN AVENUE	HOUSING PRESERVATION	1451	54	41	212 BROADWAY AVENUE	HOUSING PRESERVATION	3409	63	41	402 ROCKAWAY AVENUE	DCAS	4291	31	42	BLAKE AVENUE	DCAS
214	3	33	COLUMBIA STREET	DEPT OF TRANSPORTATION	3248	24	35	PACIFIC STREET	HIGH REALTY CORPORATION	1814	54	36	400 GOLF STREET	DCAS	4811	45	37	327 VAN SOLLEN AVENUE	HOUSING PRESERVATION	1451	55	41	214 BROADWAY AVENUE	HOUSING PRESERVATION	3409	64	41	404 ROCKAWAY AVENUE	DCAS	4291	32	42	BLAKE AVENUE	DCAS
214	3	33	COLUMBIA STREET	DEPT OF TRANSPORTATION	3248	25	35	PACIFIC STREET	HIGH REALTY CORPORATION	1814	55	36	400 GOLF STREET	DCAS	4811	46	37	329 VAN SOLLEN AVENUE	HOUSING PRESERVATION	1451	56	41	216 BROADWAY AVENUE	HOUSING PRESERVATION	3409	65	41	406 ROCKAWAY AVENUE	DCAS	4291	33	42	BLAKE AVENUE	DCAS
214	3	33	COLUMBIA STREET	DEPT OF TRANSPORTATION	3248	26	35	PACIFIC STREET	HIGH REALTY CORPORATION	1814	56	36	400 GOLF STREET	DCAS	4811	47	37	331 VAN SOLLEN AVENUE	HOUSING PRESERVATION	1451	57	41	218 BROADWAY AVENUE	HOUSING PRESERVATION	3409	66	41	408 ROCKAWAY AVENUE	DCAS	4291	34	42	BLAKE AVENUE	DCAS
214	3	33	COLUMBIA STREET	DEPT OF TRANSPORTATION	3248	27	35	PACIFIC STREET	HIGH REALTY CORPORATION	1814	57	36	400 GOLF STREET	DCAS	4811	48	37	333 VAN SOLLEN AVENUE	HOUSING PRESERVATION	1451	58	41	220 BROADWAY AVENUE	HOUSING PRESERVATION	3409	67	41	410 ROCKAWAY AVENUE	DCAS	4291	35	42	BLAKE AVENUE	DCAS
214	3	33	COLUMBIA STREET	DEPT OF TRANSPORTATION	3248	28	35	PACIFIC STREET	HIGH REALTY CORPORATION	1814	58	36	400 GOLF STREET	DCAS	4811	49	37	335 VAN SOLLEN AVENUE	HOUSING PRESERVATION	1451	59	41	222 BROADWAY AVENUE	HOUSING PRESERVATION	3409	68	41	412 ROCKAWAY AVENUE	DCAS	4291	36	42	BLAKE AVENUE	DCAS
214	3	33	COLUMBIA STREET	DEPT OF TRANSPORTATION	3248	29	35	PACIFIC STREET	HIGH REALTY CORPORATION	1814	59	36	400 GOLF STREET	DCAS	4811	50	37	337 VAN SOLLEN AVENUE	HOUSING PRESERVATION	1451	60	41	224 BROADWAY AVENUE	HOUSING PRESERVATION	3409	69	41	414 ROCKAWAY AVENUE	DCAS	4291	37	42	BLAKE AVENUE	DCAS
214	3	33	COLUMBIA STREET	DEPT OF TRANSPORTATION	3248	30	35	PACIFIC STREET	HIGH REALTY CORPORATION	1814	60	36	400 GOLF STREET	DCAS	4811	51	37	339 VAN SOLLEN AVENUE	HOUSING PRESERVATION	1451	61	41	226 BROADWAY AVENUE	HOUSING PRESERVATION	3409	70	41	416 ROCKAWAY AVENUE	DCAS	4291	38	42	BLAKE AVENUE	DCAS
214	3	33	COLUMBIA STREET	DEPT OF TRANSPORTATION	3248	31	35	PACIFIC STREET	HIGH REALTY CORPORATION	1814	61	36	400 GOLF STREET	DCAS	4811	52	37	341 VAN SOLLEN AVENUE	HOUSING PRESERVATION	1451	62	41	228 BROADWAY AVENUE	HOUSING PRESERVATION	3409	71	41	418 ROCKAWAY AVENUE	DCAS	4291	39	42	BLAKE AVENUE	DCAS
214	3	33	COLUMBIA STREET	DEPT OF TRANSPORTATION	3248	32	35	PACIFIC STREET	HIGH REALTY CORPORATION	1814	62	36	400 GOLF STREET	DCAS	4811	53	37	343 VAN SOLLEN AVENUE	HOUSING PRESERVATION	1451	63	41	230 BROADWAY AVENUE	HOUSING PRESERVATION	3409	72	41	420 ROCKAWAY AVENUE	DCAS	4291	40	42	BLAKE AVENUE	DCAS
214	3	33	COLUMBIA STREET	DEPT OF TRANSPORTATION	3248	33	35	PACIFIC STREET	HIGH REALTY CORPORATION	1814	63	36	400 GOLF STREET	DCAS	4811	54	37	345 VAN SOLLEN AVENUE	HOUSING PRESERVATION	1451	64	41	232 BROADWAY AVENUE	HOUSING PRESERVATION	3409	73	41	422 ROCKAWAY AVENUE	DCAS	4291	41	42	BLAKE AVENUE	DCAS
214	3	33	COLUMBIA STREET	DEPT OF TRANSPORTATION	3248	34	35	PACIFIC STREET	HIGH REALTY CORPORATION	1814	64	36	400 GOLF STREET	DCAS	4811	55	37	347 VAN SOLLEN AVENUE	HOUSING PRESERVATION	1451	65	41	234 BROADWAY AVENUE	HOUSING PRESERVATION	3409	74	41	424 ROCKAWAY AVENUE	DCAS	4291	42	42	BLAKE AVENUE	DCAS
214	3	33	COLUMBIA STREET	DEPT OF TRANSPORTATION	3248	35	35	PACIFIC STREET	HIGH REALTY CORPORATION	1814	65	36	400 GOLF STREET	DCAS	4811	56	37	349 VAN SOLLEN AVENUE	HOUSING PRESERVATION	1451	66	41	236 BROADWAY AVENUE	HOUSING PRESERVATION	3409	75	41	426 ROCKAWAY AVENUE	DCAS	4291	43	42	BLAKE AVENUE	DCAS
214	3	33	COLUMBIA STREET	DEPT OF TRANSPORTATION	3248	36	35	PACIFIC STREET	HIGH REALTY CORPORATION	1814	66	36	400 GOLF STREET	DCAS	4811	57	37	351 VAN SOLLEN AVENUE	HOUSING PRESERVATION	1451	67	41	238 BROADWAY AVENUE	HOUSING PRESERVATION	3409	76	41	428 ROCKAWAY AVENUE	DCAS	4291	44	42	BLAKE AVENUE	DCAS
214	3	33	COLUMBIA STREET	DEPT OF TRANSPORTATION	3248	37	35	PACIFIC STREET	HIGH REALTY CORPORATION	1814	67	36	400 GOLF STREET	DCAS	4811	58	37	353 VAN SOLLEN AVENUE	HOUSING PRESERVATION	1451	68	41	240 BROADWAY AVENUE	HOUSING PRESERVATION	3409	77	41	430 ROCKAWAY AVENUE	DCAS	4291	45	42		

596 ACRES

Get The News From The Acres

Your email address

Subscribe

GET INVOLVED NEWS RESOURCES ADMIN PRESS DONATE CONTACT ABOUT

FREQUENTLY
ASKED QUESTIONS

Lot size: 0 to 3+ acres

Streetview is below the map when a lot is selected.



This map shows sites of potential community projects. We have taken several different sources of information about vacant publicly owned land, chosen the most accurate information from each and shared them here. This is our commons. We also add few private lots whose owners have volunteered their land for community use.

- public vacant lots
- public vacant sites being organized around (114)
- public vacant sites where groups have access (16)
- private vacant sites (1)
- private vacant sites being used by community (3)
- community gardens on public land
- gutterspaces

Acres' People



Upcoming Events

596 Acres General Meeting

Sunday, September 15 from 4 p.m. to 6 p.m.

**Citizen's Committee for New York City
Neighborhood Leadership Institute Workshop:**

Search for lots near an address:

search

use my current location

Welcome!

You are currently viewing

- 909 acres of opportunity on 1386 sites
- 1336 acres of community projects on 603 sites

details

Search by address, zip code

GO

filter



download

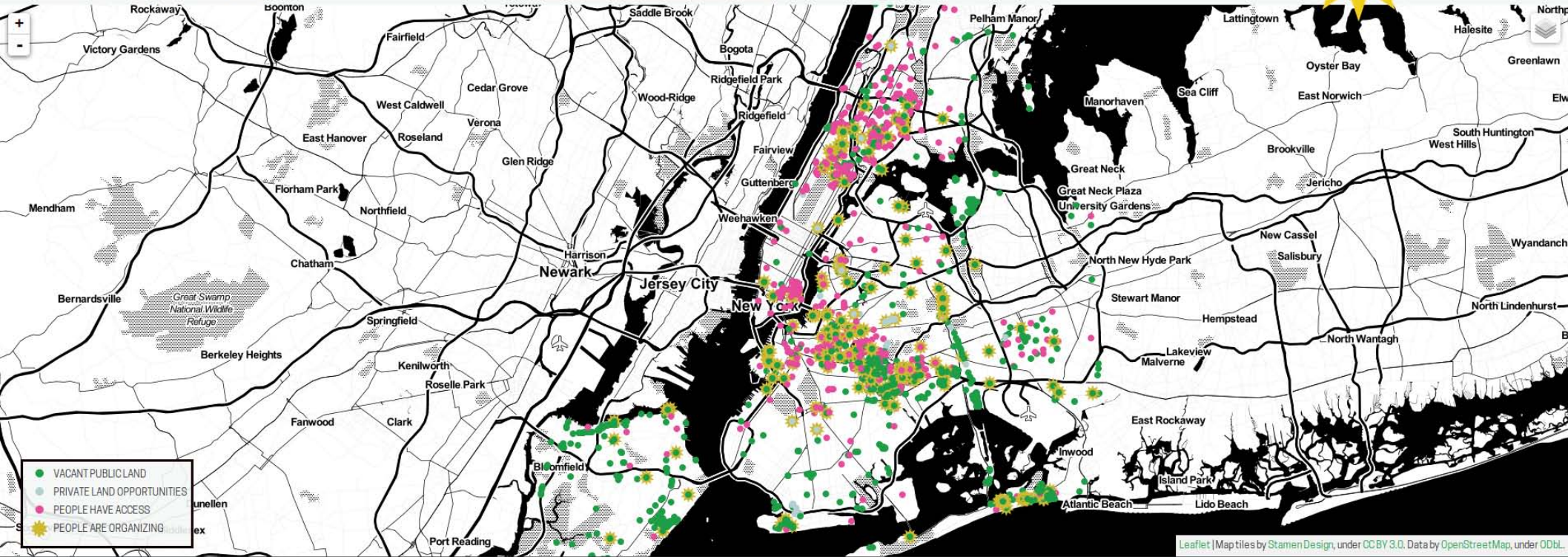



YOU'VE FOUND A LOT IN YOUR LIFE

HOW WHAT?

GET THE KEY

596

WE'VE FOUND A LOT IN YOUR LIFE...
 WE'VE FOUND A LOT IN YOUR LIFE...
 WE'VE FOUND A LOT IN YOUR LIFE...

THERE'S LAND LIKE YOU WANT IT

596
ACRES

FIND THE LOT IN YOUR LIFE. CONTACT THE OWNER.
 WORK OUT A DEAL. GROW SOMETHING. WE CAN HELP.
 596ACRES@GMAIL.COM / 596ACRES.ORG

THIS LOT IS OWNED
BY HOUSING PRESERVATION
AND DEVELOPMENT (HPD), AN
NYC AGENCY. THIS IS
PUBLIC LAND

HPD ISN'T DOING ANYTHING
WITH IT RIGHT NOW, AND THEY
WOULD LIKELY LET YOU AND YOUR
NEIGHBORS USE IT IF YOU ASKED
CALL HPD: 212-863-8667. YOU
CAN FIND OUT INFO ABOUT
GARDENS BY CALLING GREENTRUBS
212-788-8070.

THIS IS BROOKLYN,
BLOCK #1589, LOT #58

WE'RE HERE IF YOU NEED
HELP ALONG THE WAY.
596 ACRES

WORK WITH YOUR LOCAL GOVERNMENT



Research

GO TO THE MAP AT 596ACRES.ORG AND TALK TO YOUR NEIGHBOUR

CALL OR EMAIL THE OWNER.
GO TO 596ACRES.ORG FOR A SCRIPT TO HELP WITH YOUR CONVERSATION FIRST. ASK IF THERE'S A PLAN, & IF SO, ASK WHY IT HASN'T HAPPENED.

CONTACT 596ACRES.ORG & TELL US ABOUT YOUR CONVERSATION.
WE'LL HELP YOU FIGURE OUT THE ANSWERS YOU NEED TO ACT ON THEM.



BUILD A RECORD OF SUPPORT GET LETTERS FROM LOCAL & CITY ORGANIZATIONS LIKE THE COMMUNITY BOARD & BOROUGH PRESIDENT'S OFFICE

Check out your local...

WORK WITH YOUR LOCAL GOVERNMENT

Research

GO TO THE MAP AT 596ACRES.ORG AND TALK TO YOUR NEIGHBORS

CALL OR EMAIL THE OWNER.

GO TO 596ACRES.ORG FOR A SCRIPT TO HELP WITH YOUR CONVERSATION FIRST. ASK IF THERE'S A PLAN, & IF SO, ASK WHY IT HASN'T HAPPENED.

CONTACT 596ACRES.ORG & TELL US ABOUT YOUR CONVERSATION. WE'LL HELP YOU FIGURE OUT THE ANNUAL MEETING YOU ACTUALLY WANT.

BUILD A RECORD OF SUPPORT GET LETTERS FROM LOCAL & CITY ORGANIZATIONS LIKE THE COMMUNITY BOARD & BOROUGH PRESIDENT'S OFFICE

WORK WITHIN YOUR COMMUNITY

CONNECT WITH EXISTING GROUPS IN YOUR NEIGHBORHOOD

THIS INCLUDES BLOCK ASSOCIATIONS, CHURCHES, & COMMUNITY BOARDS.

KEEP THIS DIALOGUE GOING.

GIVE YOURSELVES A NAME

YOU HAVE TO START TO BUILD A RECORD OF YOUR ORGANIZATIONS

HOLD SOME MEETINGS FOR
EVERYONE, SOME TO GET
SPECIFIC THINGS DONE. YOUR
GROUP'S IDEA WILL CHANGE.
BE OPEN TO IT.

*Meet
regularly*



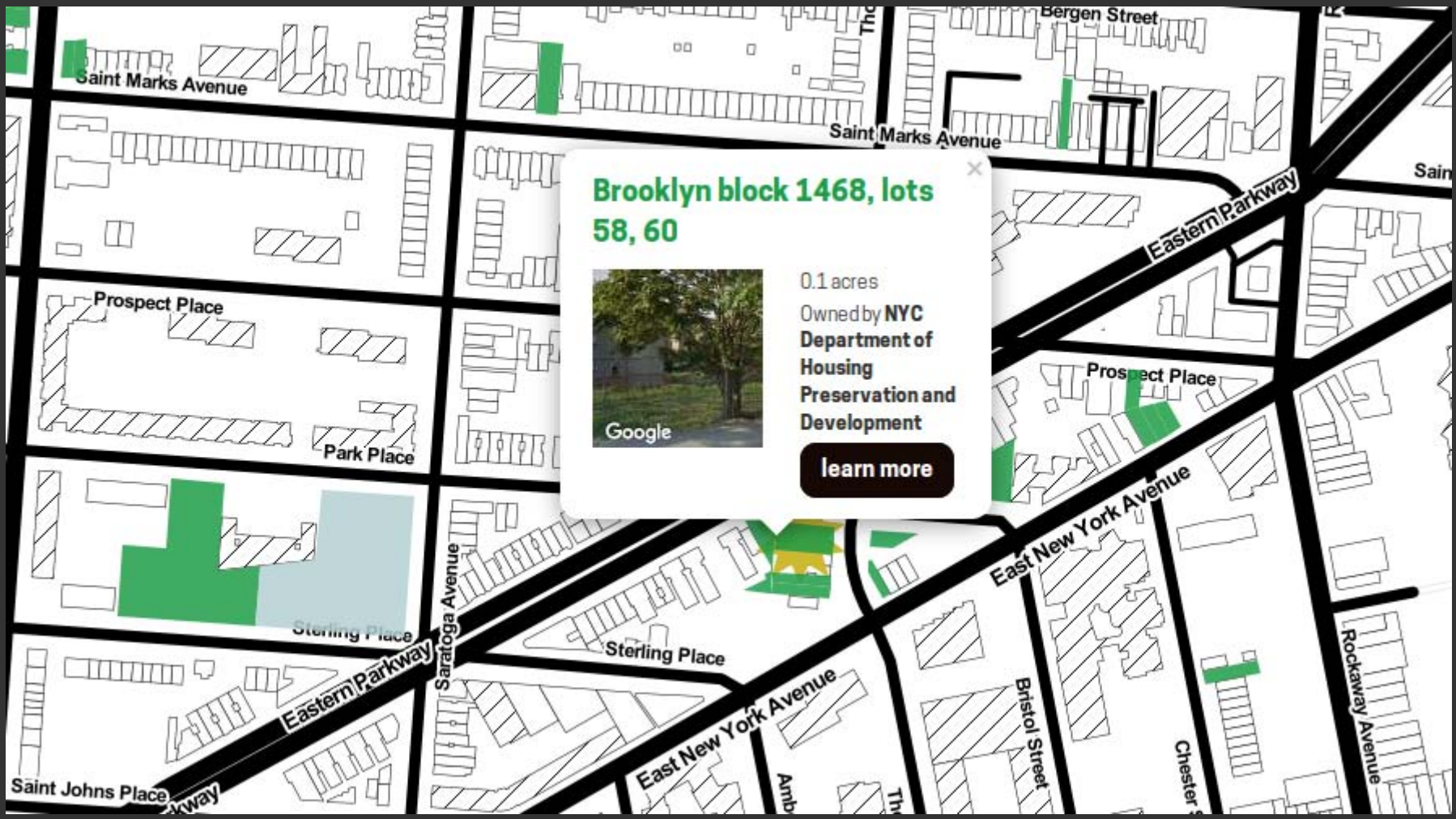

Brooklyn block 1468, lots 58, 60



0.1 acres
Owned by **NYC Department of Housing Preservation and Development**

[learn more](#)



Brooklyn block 1468, lots 58, 60

[Organize](#)[Find lots nearby](#)[Is this an active project?](#)[Have we made a mistake?](#)[Share ▾](#)

Information about this lot

There are 2 lots grouped here:

- Brooklyn block 1468, lot 58 (HOPKINSON AVENUE). More details at [OASIS](#).
- Brooklyn block 1468, lot 60 (408 HOPKINSON AVENUE). More details at [OASIS](#).

Address: 408 HOPKINSON AVENUE, Brooklyn, 11212

Area: 0.14 acres (5916 square feet)

Political Boundaries

City Council District 41 represented by [Darlene Mealy](#)

Community District [Brooklyn 16](#) (bk16@cb.nyc.gov / 718-385-0323), district manager: Viola D. Greene-Walker

Find all elected officials for this lot at [Who Represents Me? NYC](#)

**Number of
organizers: 1**

HEY ORGANIZERS!

The organizers who chose to share their information are below. Feel free to reach out directly to contact them individually. All organizers get email updates when new notes, files and pictures are posted on this page. Post on the page to reach everyone.

Nick

@gmail.com,

News feed

Add a

note

file

photo

Mary @ 596 Acres said

April 21, 2015, 9:34 a.m.

Nick has been working on a proposal to create a youth soccer program in this lot. He's created a flyer to pass out soon about a first meeting, and will be connecting with the community board to see how they help. Also, the Dept of Health and Human Services reached out to Nick to possibly team up about looping schools into this plan.

Once there's lots of community support on board 596 Acres can help Nick connect with HPD to see if they can accommodate it.

someone posted

May 13, 2012, 10:16 p.m.



Oksana said

Feb. 22, 2012, 4:29 p.m.

News feed

Add a

note

file

photo

Mary @ 596 Acres said

April 21, 2015, 9:34 a.m.

Nick has been working on a proposal to create a youth soccer program in this lot. He's created a flyer to pass out soon about a first meeting, and will be connecting with the community board to see how they help. Also, the Dept of Health and Human Services reached out to Nick to possibly team up about looping schools into this plan.

Once there's lots of community support on board 596 Acres can help Nick connect with HPD to see if they can accommodate it.

someone posted

May 13, 2012, 10:16 p.m.



**imagine a facebook wall
for each parcel in the city**

Oksana said

Feb. 22, 2012, 4:29 p.m.





I called about this lot 3 years ago and
HPD said they were putting a building here. 3 years
later where is the building? This would make
a great garden or movie theater (outdoor) ± agree
Call HPD!

HOW ABOUT
A GOAT
YARD

- Contact person of
Hart to Hart
Community garden
108 Hart Street
Come visit!

details

Search by address, zip code

GO

filter

- vacant public land: 0 sites
- private land opportunities: 0 sites
- people have access: 30 sites, 8 acres

- NYC Department of Environmental Protection: 2 sites, 2 acres
- NYC Department of Housing Preservation and Development: 2 sites, 11892 sq ft
- NYC Department of Parks and Recreation: 23 sites, 3 acres
- New York City Transit (MTA): 3 sites, 3 acres



[link to this view](#)



MapPLUTO

MapPLUTO merges PLUTO tax lot data with tax lot features from the Department of Finance's Digital Tax Map (DTM), clipped to the shoreline. It contains extensive land use and geographic data at the tax lot level in ESRI shape file format and dbase table format.

For the previous MapPLUTO files, see the [PLUTO and MapPLUTO archive page](#).

Release 16v1	Download	REST	GeoJSON	Metadata
MapPLUTO - Bronx (Shapefile)				
MapPLUTO - Brooklyn (Shapefile)				
MapPLUTO - Manhattan (Shapefile)				
MapPLUTO - Queens (Shapefile)				
MapPLUTO - Staten Island (Shapefile)				

IPIS (Integrated Property Information System)
 Database of City-owned properties and private properties that the City leases for City agency use.

[Manage](#) ¹² |
 [More Views](#) |
 [Filter](#) |
 [Visualize](#) |
 [Export](#) ³

	URBAN RENEWAL SITE	Agency	Owned/Leased	Primary Use Text	Final Cor
38		EDC	O	IN USE-TENANTED	FINAL COM
39		EDC	O	NO USE-NON RES STRC	FINAL COM
40		DSBS	O	NO USE-NON RES STRC	FINAL COM
41	Y	DSBS	O	NO USE-NON RES STRC	FINAL COM
42	Y	EDC	O	NO USE-NON RES STRC	FINAL COM
43		DSBS	O	NO USE-WFT (ANY AGY)	FINAL COM
44	Y	DSBS	O	NO USE-WFT (ANY AGY)	FINAL COM
45	Y	DSBS	O	NO USE-WFT (ANY AGY)	FINAL COM
46	Y	EDC	O	IN USE-TENANTED	
47	Y	HPD	O	NO USE	FINAL COM
48	Y	PARKS	O	PARK	
49	Y	HPD	O	NO USE	FINAL COM
50	Y	EDC	O	IN USE-TENANTED	
51	Y	PARKS	O	PARK	
52		FIRE	O	FIREHOUSE	

Local Law 48 Of 2011 Report

Detailed report in regards to Local Law 48 of 2011. An updated version of this data can be found at: <https://data.cityofnewyork.us/City-Government/City->

Manage More Views Filter Visualize Export Find in

	Boro	Map Atlas	Block	Lot	Address	Parcel Name	Agency
1		1	4	2	1 MARGINAL STREET	BATTERY MARITIME BLDG / FERRY	DOT; DSBS
2		1	4	2	23 PIER 6	PIER 6	DSBS
3		1	4	3	1 BATTERY PARK	BATTERY PARK	PARKS
4		1	4	3	2 PETER MINUIT PLAZA	PETER MINUIT PLAZA/BATTERY PK	PARKS
5		1	4	3	3 PETER MINUIT PLAZA	PETER MINUIT PLAZA/BATTERY PK	PARKS
6		1	4	6	1 24 SOUTH STREET	VIETNAM VETERANS PLAZA	PARKS
7		1	4	12	28 WHITEHALL STREET	BOWLING GREEN PARK	PARKS
8		1	4	16	1 22 BATTERY PLACE	PIER A / MARINE UNIT #1	DSBS
9		1	4	16	3 JOE DIMAGGIO HIGHWAY	BATTERY PARK CITY	BPCA
10		1	4	16	12 MARGINAL STREET	BATTERY PARK CITY	PARKS
11		1	4	16	40 55 BATTERY PLACE		BPCA
12		1	4	16	100 345 SOUTH END AVENUE	BATTERY PARK CITY AUTHORITY	BPCA

Address



PIER-15 SOUTH STREET

PIER-16 SOUTH STREET

PIER-17 SOUTH STREET

95 MARGINAL STREET

SOUTH STREET

PIER 19

MARGINAL STREET

MARGINAL STREET

89 SOUTH STREET

2 FULTON STREET

110 WILLIAM STREET

7 WORLD TRADE CENTER

161 WILLIAM STREET

81 FULTON STREET

156 WILLIAM STREET

49 BEEKMAN STREET

60 GOL

100 GOLD STREET

Coordinates



982070/197771

982214/197055

982710/196863

983364/195955

983567/196120

983820/196283

983672/196514

0/0

0/0

0/0

0/0

983196/196625

0/0

982381/197500

980977/199147

982532/198022

982645/197773

982705/197865

BBL



1,000,020,001

1,000,020,001

1,000,020,023

1,000,020,023

1,000,030,001

1,000,030,002

1,000,030,003

1,000,060,001

1,000,120,028

1,000,160,001

1,000,160,001

1,000,160,001

1,000,160,012

1,000,160,012

1,000,170,045

1,000,179,045

1,000,180,100

1,000,000,000

BBL



1,000,020,001

1,000,020,001

1,000,020,023

1,000,020,023

1,000,030,001

1,000,030,002

1,000,030,003

1,000,060,001

1,000,120,028

1,000,160,001

1,000,160,001

1,000,160,001

1,000,160,012

1,000,160,012

1,000,170,045

1,000,179,045

1,000,180,100

1,000,000,000

data is a language

596 ACRES

Get The News From The Acres

Subscribe

GET INVOLVED NEWS RESOURCES ADMIN PRESS DONATE CONTACT ABOUT

FREQUENTLY
ASKED QUESTIONS

Lot size: 0 to 3+ acres

Streetview is below the map when a lot is selected.



This map shows sites of potential community projects. We have taken several different sources of information about vacant publicly owned land, chosen the most accurate information from each and shared them here. This is our commons. We also add few private lots whose owners have volunteered their land for community use.

- public vacant lots
- public vacant sites being organized around (114)
- public vacant sites where groups have access (16)
- private vacant sites (1)
- private vacant sites being used by community (3)
- community gardens on public land
- gutterspaces

Acres' People



Upcoming Events

596 Acres General Meeting

Sunday, September 15 from 4 p.m. to 6 p.m.

**Citizen's Committee for New York City
Neighborhood Leadership Institute Workshop:**

Search for lots near an address:

search

use my current location



“virtual groundtruthing”



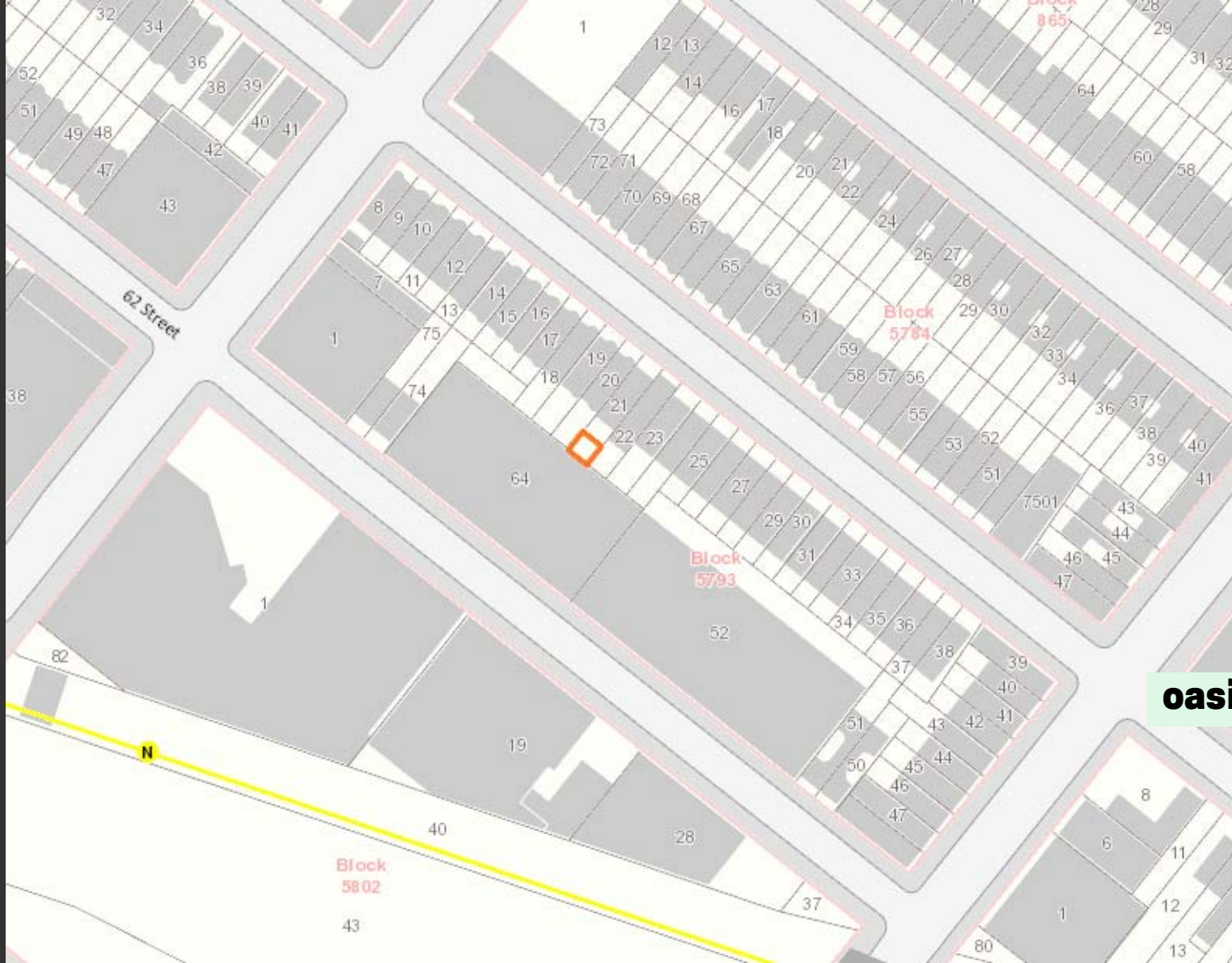

oasisnyc.net



Brooklyn block 1465, lot 59

Organize

Find lots nearby

Is this an active project?

Have we made a mistake?

Share ▾

Information about this lot

Address: EAST NEW YORK AVENUE, Brooklyn, 0

Area: 0.11 acres (4925 square feet)

Block and Lot: Brooklyn, block 1465, lot 59

More information about this lot at [OASIS](#)

Political Boundaries

City Council District 41 represented by [Darlene Mealy](#)

Community District [Brooklyn 16](#) (bk16@cb.nyc.gov / 718-385-0323), district manager: Viola D. Greene-Walker

Find all elected officials for this lot at [Who Represents Me? NYC](#)

data is a process

NYC's MapPLUTO is free!

Posted on **July 25, 2013** by Steven Romalewski

Download away! <http://www.nyc.gov/html/dcp/html/bytes/applbyte.shtml>

This essential corpus of public data is now (finally!) freely accessible. According to [the metadata](#):

“ Access Constraints: MapPLUTO is freely available to all New York City agencies and the public.

Thanks to:

- [Jessie Braden](#) at Pratt Institute for pointing it out,
- [596 Acres](#) for pressing the FOIL case with the city (and a similar effort from [Muck Rock](#)),
- [The New York World](#) for highlighting the irony of charging fees and licenses for this data,
- the [NYC Transparency Working Group](#) for pressing the city on all things opendata,
- anyone and everyone in city government who pressed for this change from the inside, and
- thanks to everyone else who helped shine a light on this ongoing failure of the city's open data efforts — that has now been turned around!

Steven Romalewski



 [Recent posts via](#)

[RSS](#)

[Hidden Beauty in the NYC LION File](#) October 7, 2015

[New Subway Station in NYC: Hudson Yards](#) October 5, 2015

[When it rains it pours: NYC GIS data floodgates opened](#) December 6, 2013

[Blog Enough, and Time](#) September 23, 2013

NYC's MapPLUTO is free!

Posted on **July 25, 2013** by Steven Romalewski

Download away! <http://www.nyc.gov/html/dcp/html/bytes/applbyte.shtml>

This essential corpus of public data is now (finally!) freely accessible. According to [the metadata](#):

“ Access Constraints: MapPLUTO is freely available to all New York City agencies and the public.

Thanks to:

- [Jessie Braden](#) at Pratt Institute for pointing out the data,
- [596 Acres](#) for pressing the FOIL case (see [Muck Rock](#)),
- [The New York World](#) for highlighting the value of this data,
- the [NYC Transparency Working Group](#) for pushing for open data,
- anyone and everyone in city government who cared about this data inside, and
- thanks to everyone else who helped shine a light on this ongoing failure of the city's open data efforts — that has now been turned around!

Steven Romalewski



 [Recent posts via RSS](#)

[Hidden Beauty in the NYC](#)

with MapPLUTO:

- no longer need to cross-check two other datasets
- can show shapes of parcels

December 6, 2013

[Blog Enough, and Time](#)
September 23, 2013



Mapping master plans for New York City

- ABOUT
- ESSAYS
- REFERENCES
- CONTACT

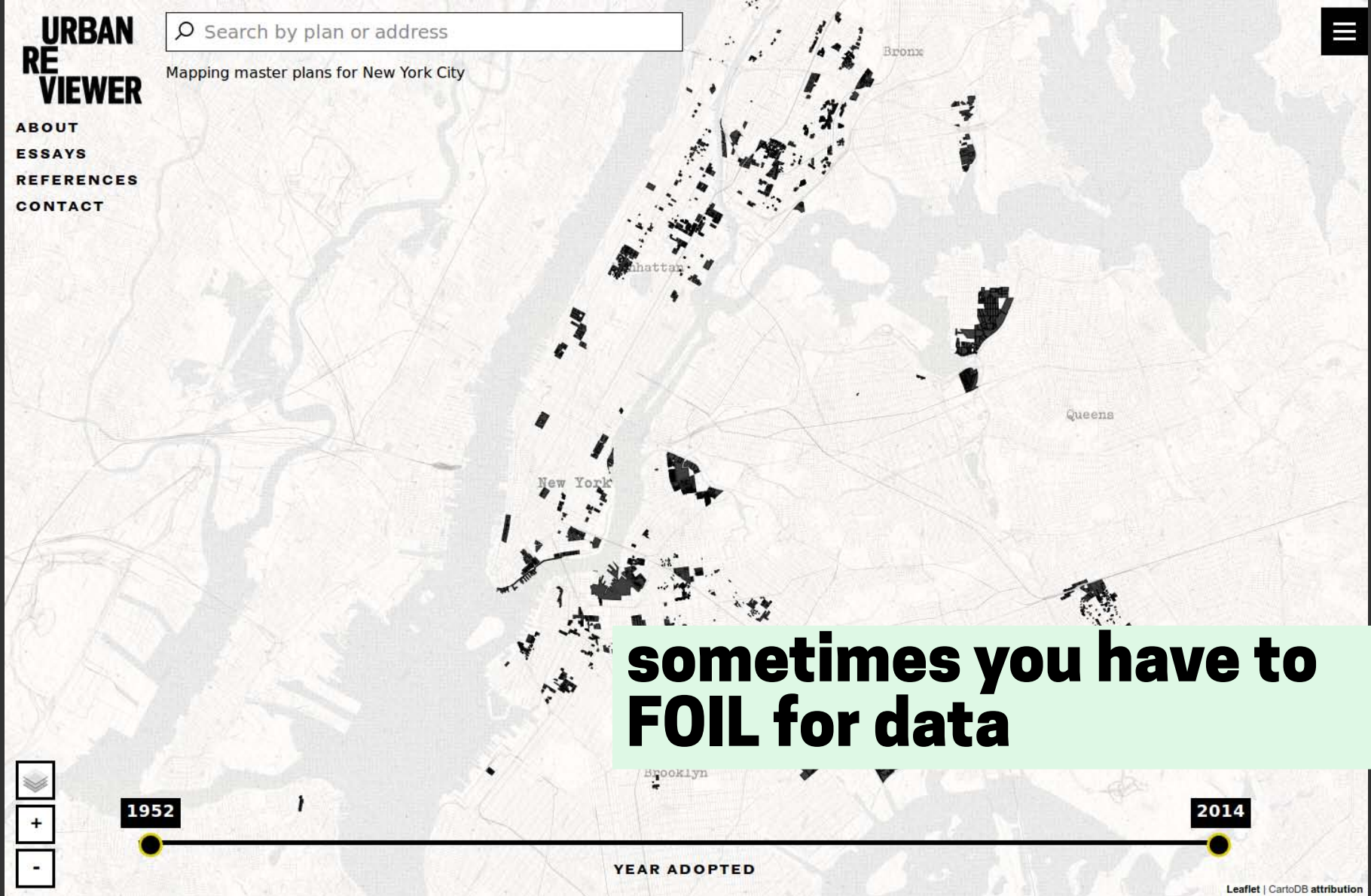

**sometimes you have to
FOIL for data**



1952

2014

YEAR ADOPTED



Farming Concrete

[TOOLKIT](#)[MILL](#)[BARN](#)[CONTACT](#)[DONATE](#)[HISTORY](#)[FAQ](#)

The Farming Concrete Toolkit is a way to help measure all of the good things growing in your farm, garden, or yard, from hot peppers to happiness. Urban farmers and gardeners contribute every day to the social and environmental health of their communities. The Toolkit helps you track your output to showcase the benefits of your farm or garden, to improve and share your practice, and to raise awareness of your impact to funders and policymakers.

The Toolkit was created by and for urban farmers and gardeners in collaboration with Design Trust for Public Space and Farming Concrete. This website is the newest component of a multi-year project documenting the impact of urban farming and gardening. To learn more about our past work, visit the [History](#) section.

Ready to get started? Download the [Farming Concrete Data Collection Toolkit](#).

To enter your garden or farm's data, create an account in to [Barn](#).

To download data on the impact of urban farming and gardening, visit the [Mill](#).

Want to learn more about using the toolkit? Watch our instructional [videos](#).



**sometimes you just have
to collect your own data**

Thanks

Eric Brelsford

@ebrelsford

eric@596acres.org